



**THE FEDERAL  
REDISTRIBUTION  
NEW SOUTH WALES**

# Comment on suggestion 10

Frank Carbone

2 pages



February 2016  
**MAP OF THE FEDERAL  
 ELECTORAL DIVISION OF  
 FOWLER**

*New Fowler Boundary*

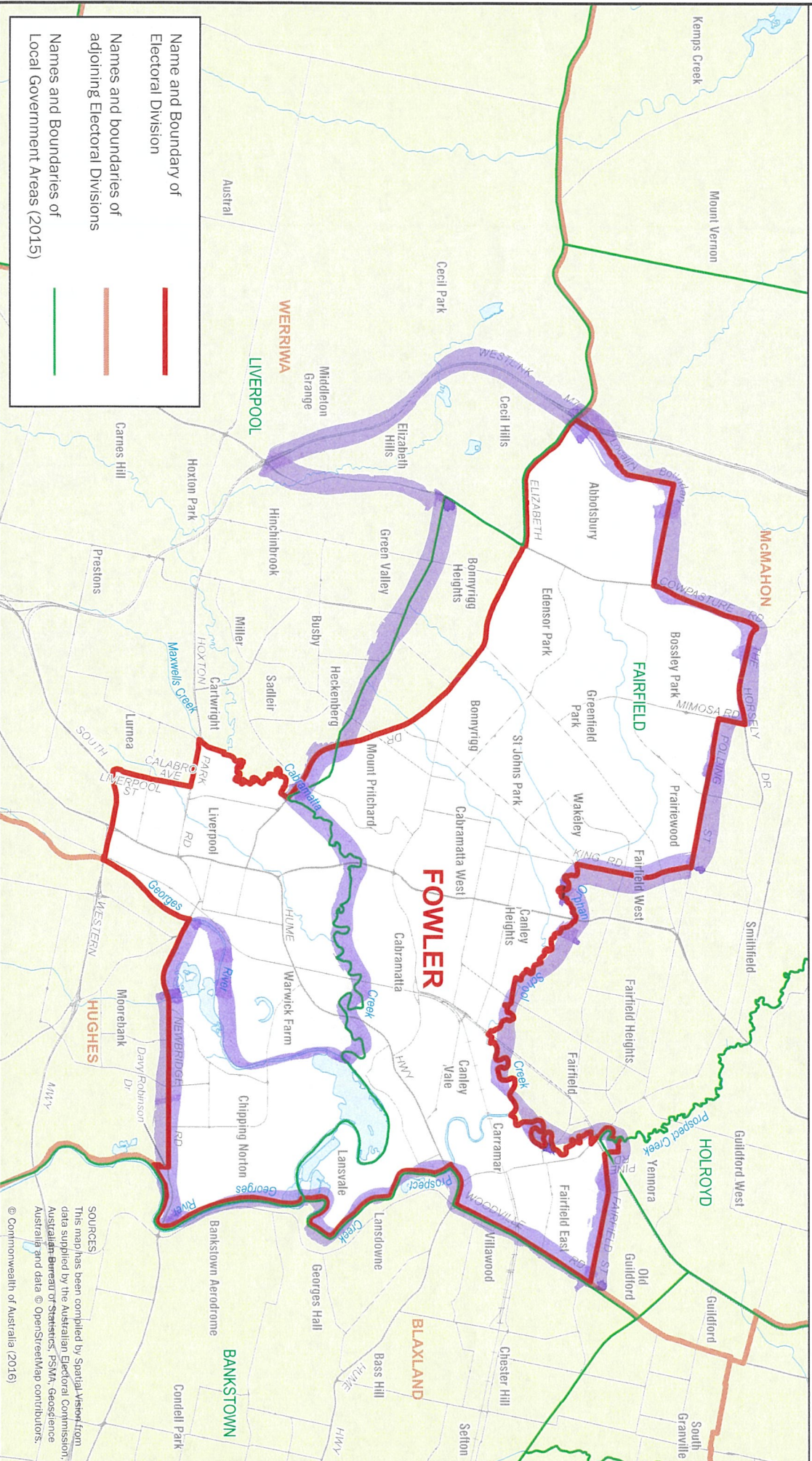
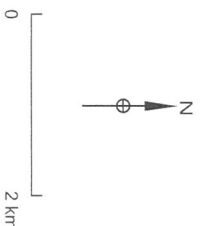

<p>Name and Boundary of Electoral Division</p> <p>Names and boundaries of adjoining Electoral Divisions</p> <p>Names and Boundaries of Local Government Areas (2015)</p>	<p>—</p> <p>—</p> <p>—</p>
--	----------------------------

**SOURCES**  
 This map has been compiled by SpatialVision from data supplied by the Australian Electoral Commission, Australian Bureau of Statistics, PSMA, Geoscience Australia and data © OpenStreetMap contributors.  
 © Commonwealth of Australia (2016)

To the Redistribution Committee:

I would like to provide the following comments on the redistribution process.

Having viewed some of the proposals from the political parties, I have concerns that the proposals do not address the best representation required for Western Sydney.

Clearly there many of the inner-City seats of Mackellar, Warringah, North Sydney Grayndler and Wentworth are substantially under quota.

Leaving politics aside, the reduction of the Federal Seat in NSW, should occur by redrawing the boundaries in these inner-City seats.

It would be the most efficient change, maintaining community of interest in the inner city and in the Western Suburbs.

I would also like to propose, that the Seat of Fowler would gain the suburbs of Cecil Hills, Elizabeth Hills, Bonnyrigg, Bonnyrigg Heights and the remaining parts of Mount Pritchard, all from Werriwa, which is over Quota.

This would provide community of interests to Fowler and McMahon would remain as is.

Werriwa, Hughes and Macarthur boundaries to be redrawn, all these areas are growth councils served by connected transport corridors.

#### Proposal

1. Fowler to gain, the suburbs of Cecil Hills, Elizabeth Hills, Bonnyrigg, Bonnyrigg Heights and the remaining parts of Mount Pritchard, all from Werriwa, which is over Quota.
2. Hughes gains the City of Liverpool and loses suburbs to seat of Cook.
3. Blaxland would take parts of Banks if required.
4. Banks would extend into Kogarah and Sans Souci with natural boundary.
5. Cooks to take parts of Hughes.
6. Werriwa to push entirely into the growth areas of the Liverpool Lga, with boundaries redrawn with Hughes and Macarthur.

Kind Regards,

Frank Carbone